

VILLA WITH POOL NEAR THE SEA · TONFANO, MARINA DI PIETRASANTA

Villa Smeralda

Villa with a travertine pool in Tonfano, a stone's throw from the beaches of Marina di Pietrasanta.

10	4	4	✓
guests	bedrooms	bathrooms	pool

Villa Smeralda

THE HOME

A retreat a stone's throw from the sea, in the Tonfano area: the wide beaches of Versilia and the Versiliana park are a few minutes away. The villa is on three floors and surrounded by a garden with the pool and sun deck.

Four double suites, one with a private bathroom, and four bathrooms with courtesy toiletries. The panoramic living room has large windows onto the greenery and a 75-inch smart TV; the kitchen is large, with an island, the latest appliances and a wine fridge. The interiors are light, with walnut floors, and every bedroom has an air purifier.

Outside are the travertine marble pool, loungers and umbrellas, the veranda with an adjustable awning and the barbecue area with a dining table. We welcome you in person on arrival.

Amenities

- Personal welcome
- Travertine pool with sun deck
- Veranda with adjustable awning
- Barbecue area
- Kitchen with island and wine fridge
- 75" smart TV
- Air purifiers in the bedrooms
- Bicycles
- Washing machine and dryer
- Wi-Fi

Check-in
15:00

Check-out
10:00

24/7 assistance

One contact, before and during your stay.

Tailor-made experiences

Boat trips, private chef, tastings and transfers: we organise it all.

Direct booking

No booking-site fees, with quick confirmation.





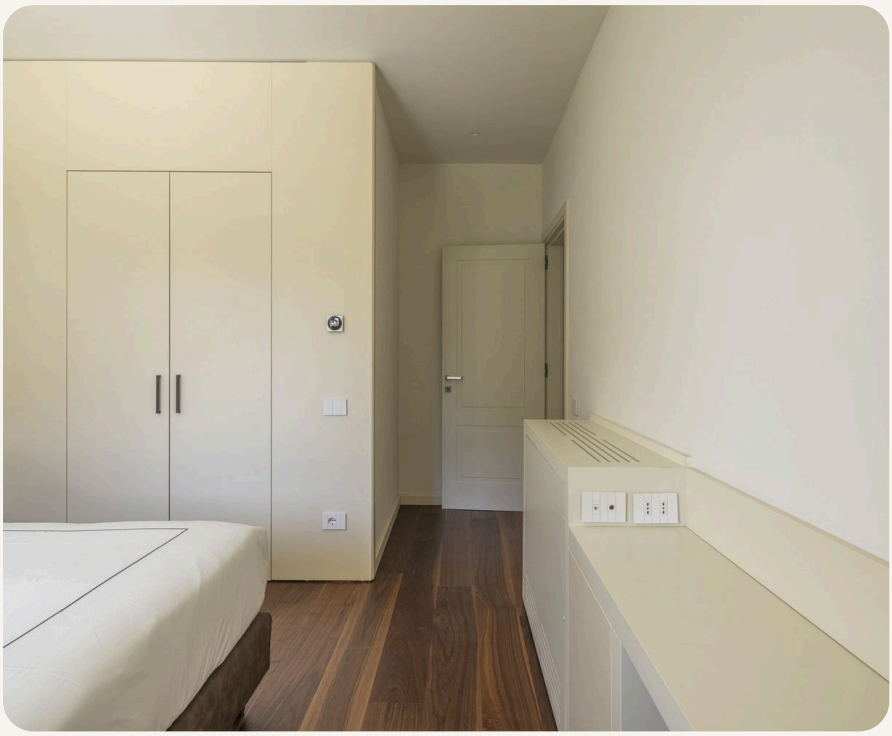

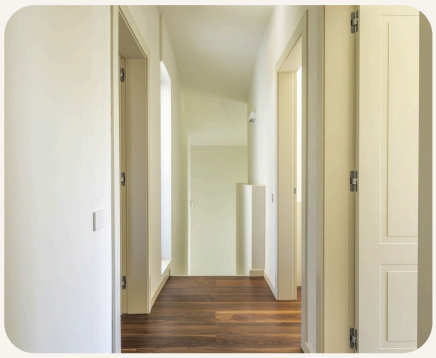







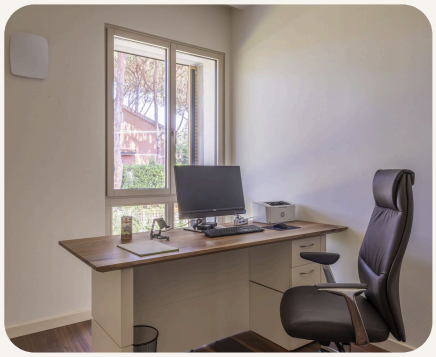

The area: Marina di Pietrasanta

Wide, well-equipped beaches and the Parco della Versiliana, a pine wood by the sea that hosts talks and shows in summer. There is a market on Saturday mornings.

Book your stay

Send us your dates and number of guests: we will reply with availability and price. 24/7 guest assistance and, if you like, we also organise your experiences in Versilia.

WhatsApp and phone +39 366 736 7246
Email vivere.housing@gmail.com
Website viverehousing.com

OPEN THE LISTING

Photos and description for illustration only; amenities to be confirmed when booking.